

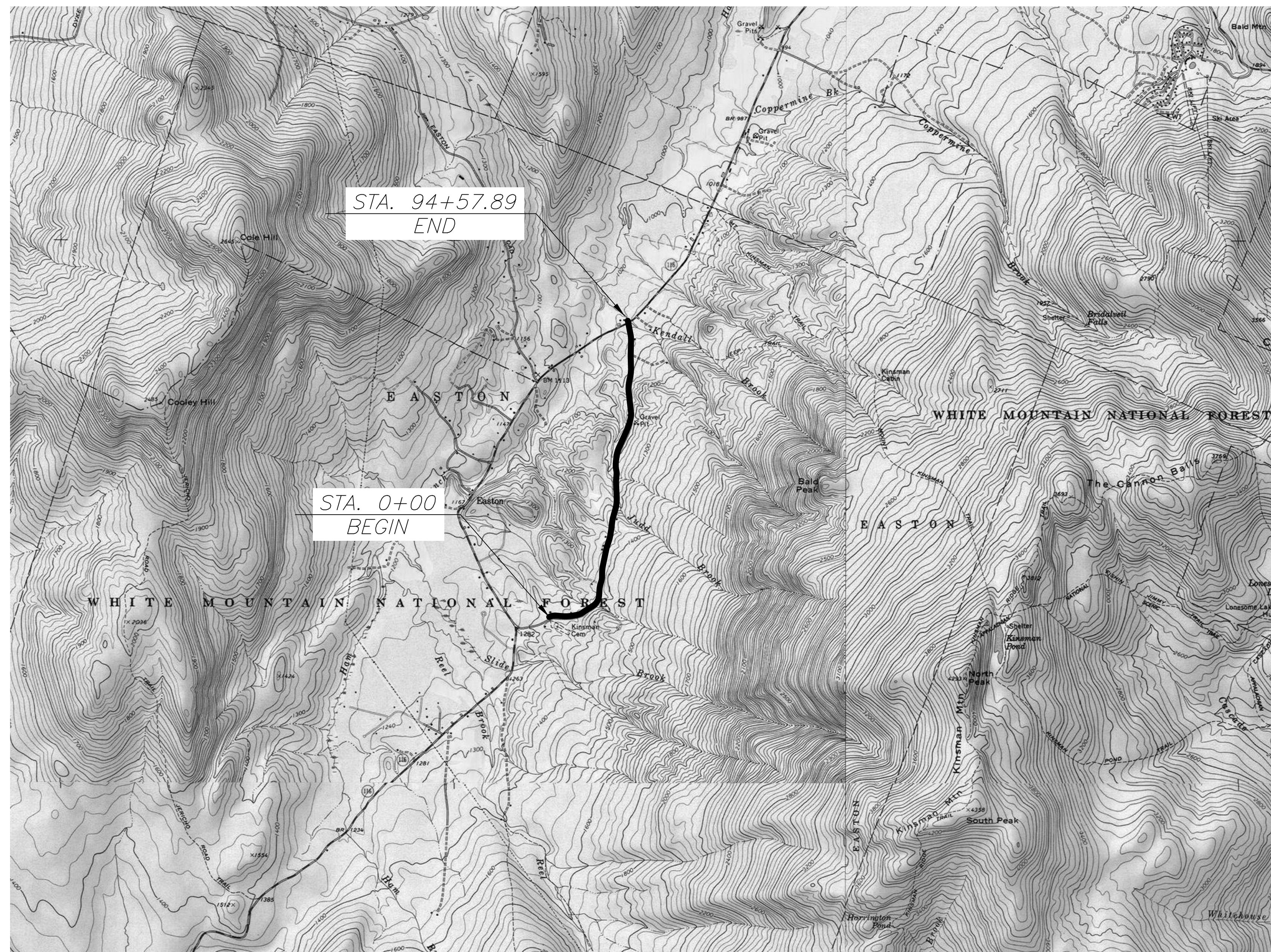

**HIGHWAY BOUNDARY LINE PLAN
OF THE TOWN MAINTAINED PORTION OF
PAINE ROAD
EASTON, NEW HAMPSHIRE**



SURVEYED BY

THOMAS S. SMITH, LICENSED LAND SURVEYOR
240 QUEBEC ROAD, LYMAN, N.H. 03585
MAY 2022

- REVISED: JULY 8, 2022 (STONE WALL NOTE AND ANCHOR ROD SHOWN, HARWOOD FRONTAGE)
- SEPTEMBER 19, 2022 (DRIVEWAYS AND IRON PIPE)
- OCTOBER 31, 2022 (PROPOSED 2 ROD R.O.W.)
- AUGUST 20, 2023 (MONUMENTS FOUND JUNE 2, 2023)
- NOVEMBER 15, 2023 (EDITS FOR LOCATION OF SAMPLE R.O.W.)
- DECEMBER 1, 2023 (SPIKE FOUND AT STATION 44+66.06, REBAR FOUND AT STATION 49+55.76, USDA SIGNS NOTED)
- FEBRUARY 1, 2024 (REVISED ABUTTERS, DATE OF SELECTBOARD VOTE, TITLE CHANGE)

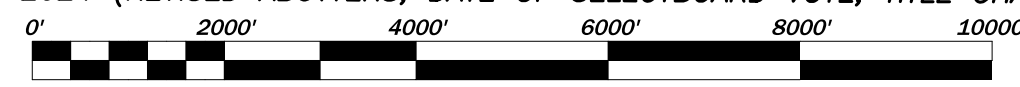

SCALE: 1 INCH = 2000 FEET

On January 18, 2024 the Town of Easton Selectboard voted and passed to proceed to reestablish the boundaries of Paine Road per this plan, in accordance with the relevant RSA's, and that the parties affected by the ROW would be mailed notification 4 days prior to filing the documents with the Secretary of State and the Town Clerk.

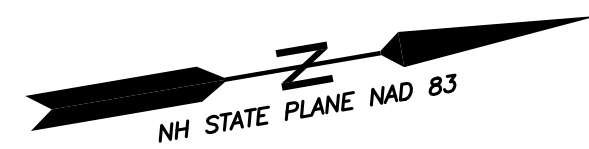

NEW HAMPSHIRE STATE PLANE
 COORDINATE SYSTEM NAD 83
 MAGNETIC DECLINATION: 14° 23' W
 CONVERGENCE ANGLE -0°05'29" TO GEODETIC NORTH
 OBSERVATION DATE: APRIL, 2022
 THE COMBINED SCALE FACTOR FOR THE PROJECT IS 0.99989937

The Basis of Bearing is Grid. The Horizontal Datum is on the New Hampshire State Plane
 Coordinate System NAD83 (2011). The Datum was derived from a static gnss observations taken
 during the time of the field survey and processed using the Online Positioning User System
 (OPUS).

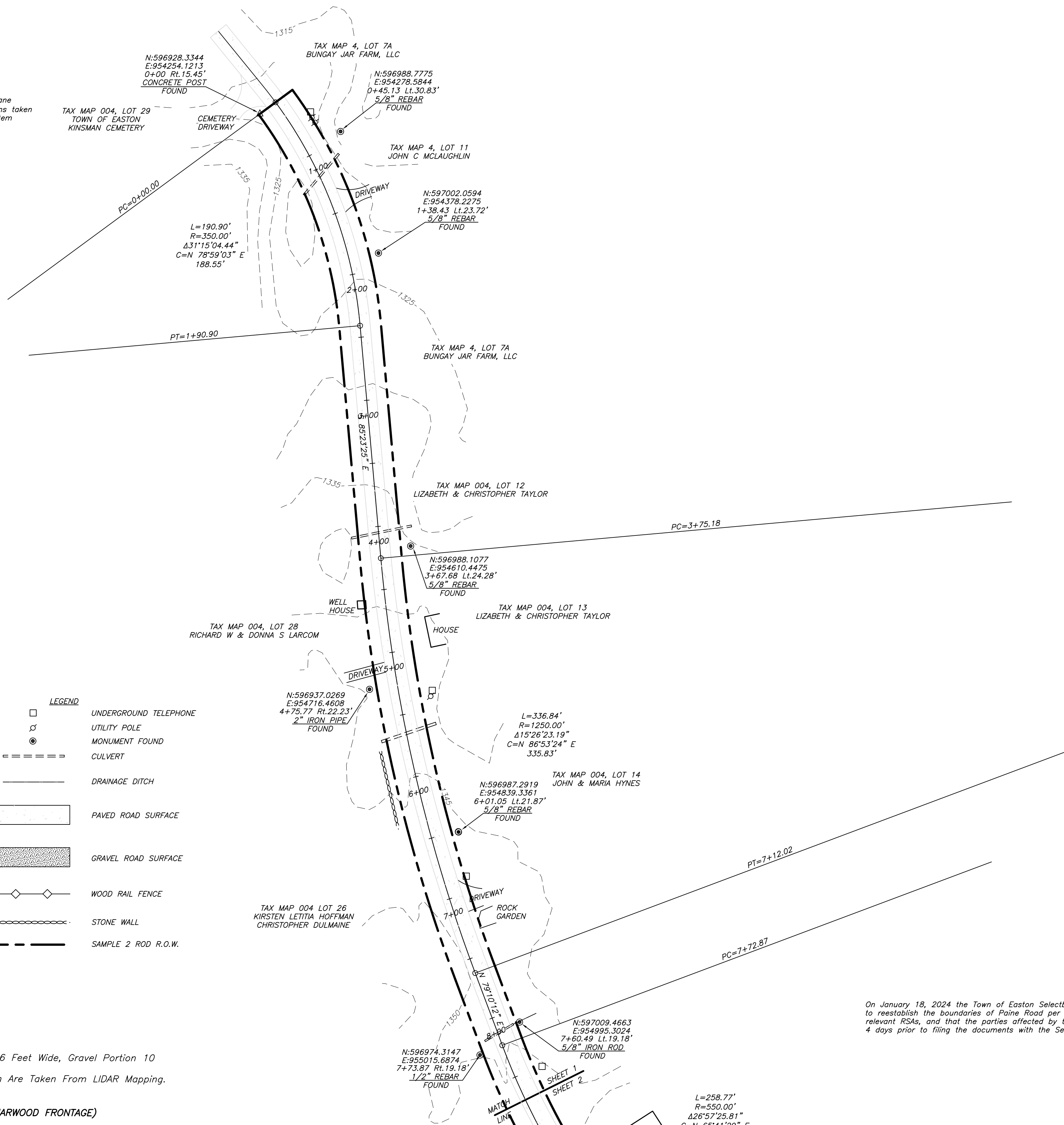

LEGEND

□	UNDERGROUND TELEPHONE
⊕	UTILITY POLE
●	MONUMENT FOUND
=====	CULVERT
---	DRAINAGE DITCH
▭	PAVED ROAD SURFACE
▨	GRAVEL ROAD SURFACE
◇	WOOD RAIL FENCE
⋯	STONE WALL
---	SAMPLE 2 ROD R.O.W.

NOTES:

1. Average Road Travel Surface Widths: Paved Portion—16 Feet Wide, Gravel Portion 10 Feet Wide.
2. Topography And Existing Road Centerline Profile Shown Are Taken From LIDAR Mapping.

REVISED: JULY 8, 2022 (STONE WALL NOTE AND ANCHOR ROD SHOWN, HARWOOD FRONTAGE)

SEPTEMBER 19, 2022 (DRIVEWAYS AND IRON PIPE)
 AUGUST 20, 2023 (MONUMENTS FOUND JUNE 2, 2023)
 NOVEMBER 15, 2023 (EDITS FOR LOCATION OF SAMPLE R.O.W.)

OCTOBER 31, 2022 (PROPOSED 2 ROD R.O.W.)
 DECEMBER 1, 2023 (SPIKE FOUND AT STATION 44+66.06, REBAR FOUND AT STATION 49+55.76, USDA SIGNS NOTED)
 FEBRUARY 1, 2024 (REVISED ABUTTERS, DATE OF SELECTBOARD VOTE, TITLE CHANGE)

EXISTING CENTERLINE GRADE PROFILE

SCALE: HORIZONTAL - 1 INCH = 200 FEET
 VERTICAL - 1 INCH = 80 FEET

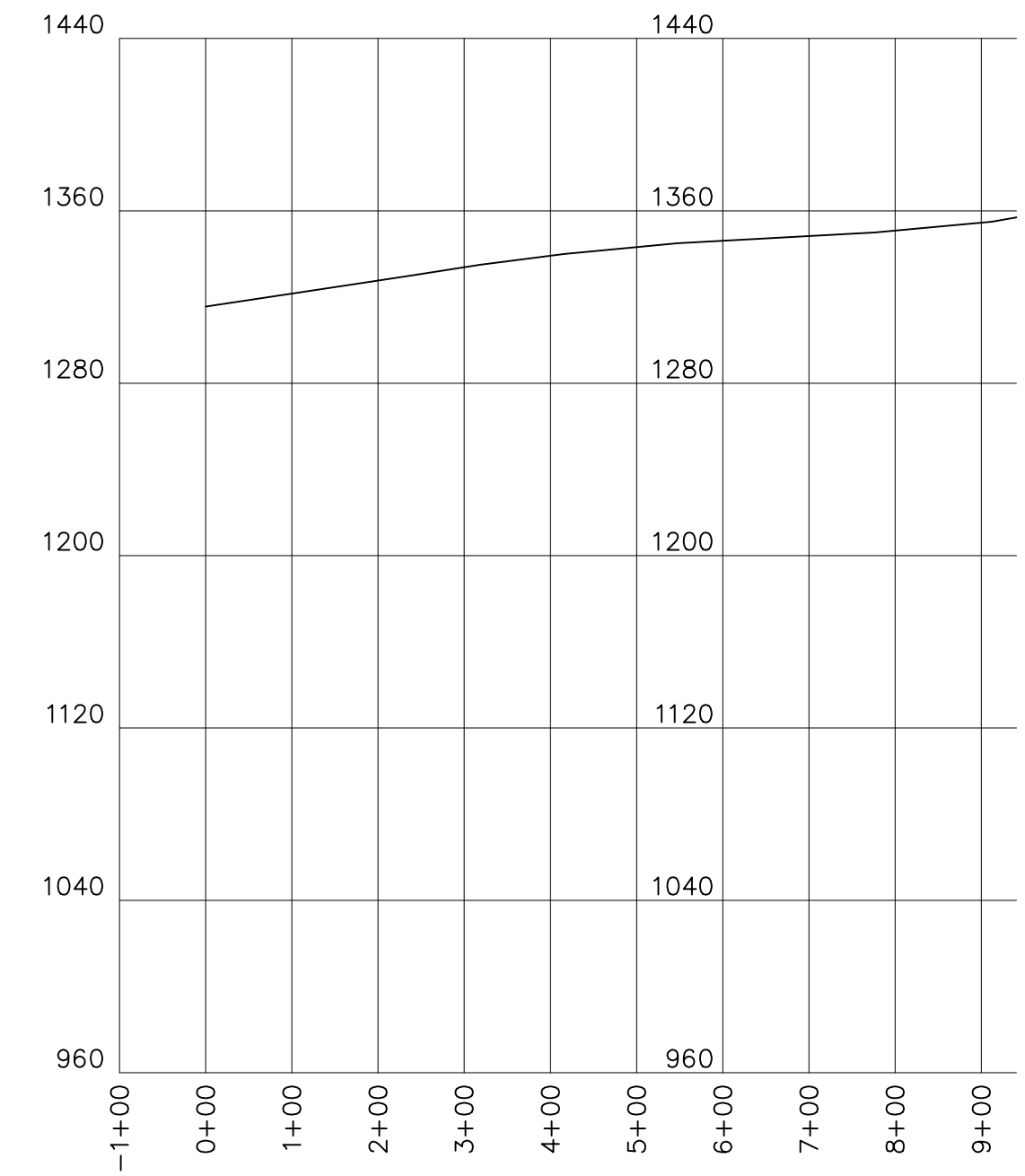

On January 18, 2024 the Town of Easton Selectboard voted and passed to proceed to reestablish the boundaries of Paine Road per this plan, in accordance with the relevant RSAs, and that the parties affected by the ROW would be mailed notification 4 days prior to filing the documents with the Secretary of State and the Town Clerk.

**HIGHWAY BOUNDARY LINE PLAN
 OF THE TOWN MAINTAINED PORTION OF
 PAINE ROAD
 IN THE TOWN OF
 EASTON, NEW HAMPSHIRE**

THOMAS S. SMITH, LICENSED LAND SURVEYOR
 240 QUEBEC ROAD, LYMAN, N.H. 03585
 MAY 2022

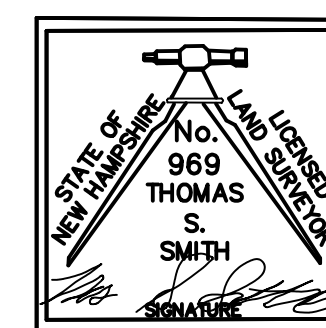

SCALE: 1 INCH = 50 FEET
 SHEET 1 OF 9

CONTOURS AND GRADE PROFILE SHOWN ARE DERIVED FROM LIDAR. CONTOURS SHOWN AT 5' INTERVALS

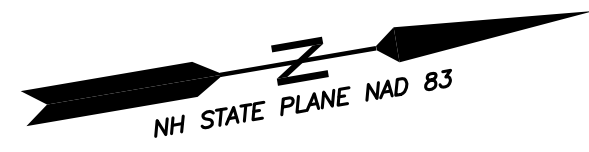

NEW HAMPSHIRE STATE PLANE
 COORDINATE SYSTEM NAD 83
 MAGNETIC DECLINATION: 14° 23' W
 CONVERGENCE ANGLE - 0°05'29" TO GEODETIC NORTH
 OBSERVATION DATE: APRIL, 2022
 THE COMBINED SCALE FACTOR FOR THE PROJECT IS 0.99989937

The Basis of Bearing is Grid. The Horizontal Datum is on the New Hampshire State Plane
 Coordinate System NAD83 (2011). The Datum was derived from a static gnss observations taken
 during the time of the field survey and processed using the Online Positioning User System
 (OPUS).

- LEGEND**
- MONUMENT FOUND
 - UNDERGROUND TELEPHONE
 - UTILITY POLE
 - CULVERT
 - DRAINAGE DITCH
 - WOOD RAIL FENCE
 - GRAVEL ROAD SURFACE
 - STONE WALL
 - SAMPLE 2 ROD R.O.W.

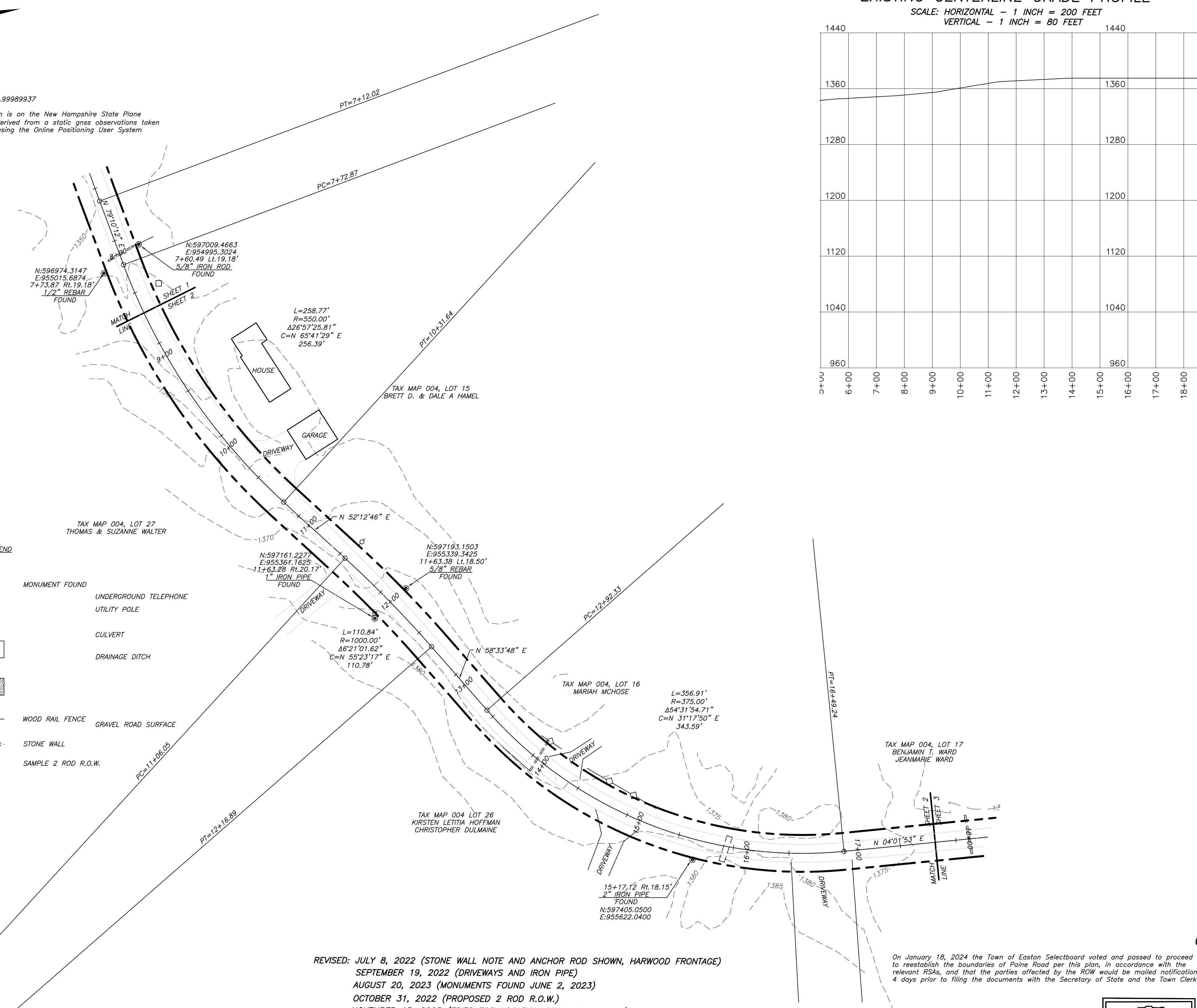

EXISTING CENTERLINE GRADE PROFILE
 SCALE: HORIZONTAL - 1 INCH = 200 FEET
 VERTICAL - 1 INCH = 80 FEET

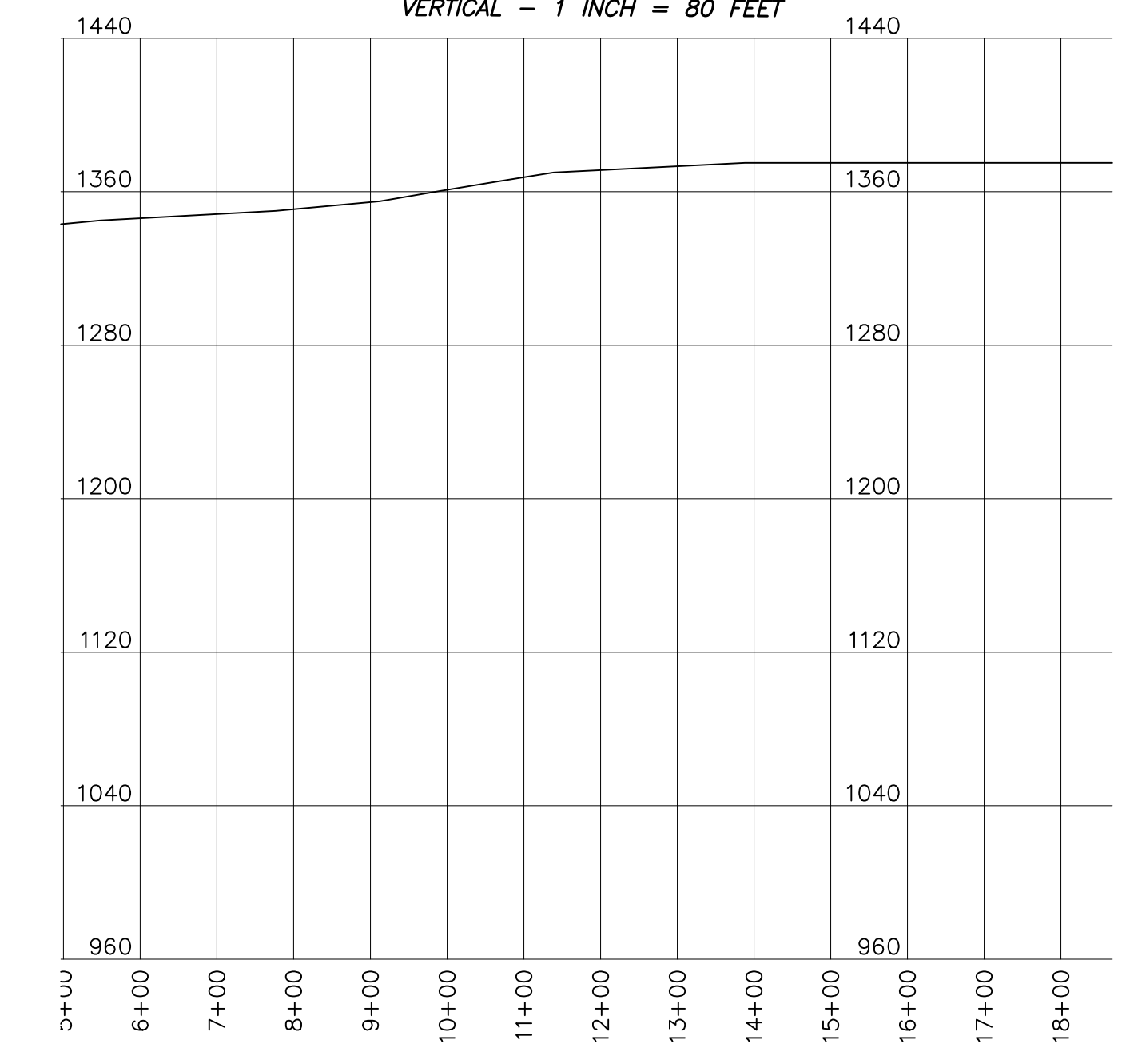

NOTES:

1. Average Road Travel Surface Widths: Paved Portion—16 Feet Wide, Gravel Portion 10 Feet Wide.
2. Topography And Existing Road Centerline Profile Shown Are Taken From LIDAR Mapping.

REVISED: JULY 8, 2022 (STONE WALL NOTE AND ANCHOR ROD SHOWN, HARWOOD FRONTAGE)
 SEPTEMBER 19, 2022 (DRIVEWAYS AND IRON PIPE)
 AUGUST 20, 2023 (MONUMENTS FOUND JUNE 2, 2023)
 OCTOBER 31, 2022 (PROPOSED 2 ROD R.O.W.)
 NOVEMBER 15, 2023 (EDITS FOR LOCATION OF SAMPLE R.O.W.)
 DECEMBER 1, 2023 (SPIKE FOUND AT STATION 44+66.06, REBAR FOUND AT STATION 49+55.76, USDA SIGNS NOTED)
 FEBRUARY 1, 2024 (REVISED ABUTTERS, DATE OF SELECTBOARD VOTE, TITLE CHANGE)

On January 18, 2024 the Town of Easton Selectboard voted and passed to proceed to reestablish the boundaries of Paine Road per this plan, in accordance with the relevant RSAs, and that the parties affected by the ROW would be mailed notification 4 days prior to filing the documents with the Secretary of State and the Town Clerk.

CONTOURS AND GRADE PROFILE SHOWN ARE DERIVED FROM LIDAR. CONTOURS SHOWN AT 5' INTERVALS

**HIGHWAY BOUNDARY LINE PLAN
 OF THE TOWN MAINTAINED PORTION OF
 PAINE ROAD
 IN THE TOWN OF
 EASTON, NEW HAMPSHIRE**

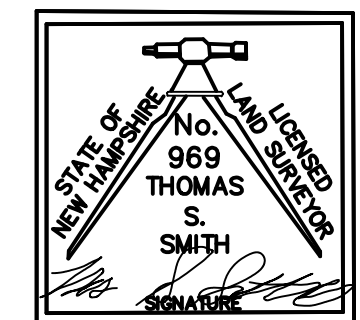

THOMAS S. SMITH, LICENSED LAND SURVEYOR
 240 QUEBEC ROAD, LYMAN, N.H. 03585
 MAY 2022

0 50' 100' 150' 200' 250'
 SCALE: 1 INCH = 50 FEET
 SHEET 2 OF 9

EXISTING CENTERLINE GRADE PROFILE

SCALE: HORIZONTAL - 1 INCH = 200 FEET
VERTICAL - 1 INCH = 80 FEET

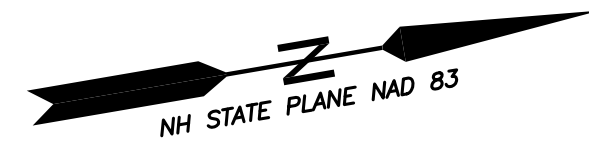
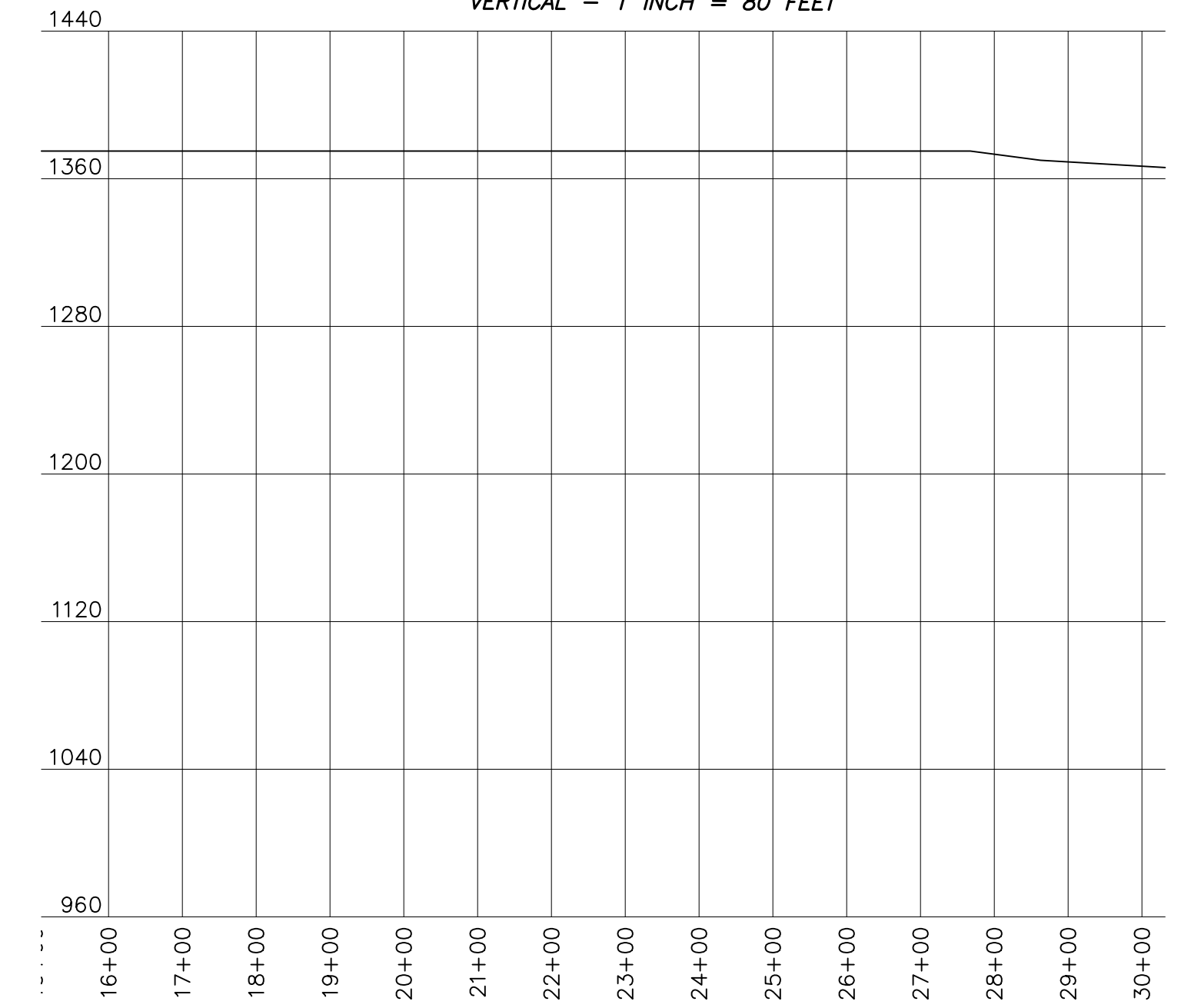

NEW HAMPSHIRE STATE PLANE
COORDINATE SYSTEM NAD 83
MAGNETIC DECLINATION: 14° 23' W
CONVERGENCE ANGLE -0°05'29" TO GEODETIC NORTH
OBSERVATION DATE: APRIL, 2022
THE COMBINED SCALE FACTOR FOR THE PROJECT IS 0.99989937

The Basis of Bearing is Grid. The Horizontal Datum is on the New Hampshire State Plane Coordinate System NAD83 (2011). The Datum was derived from a static gnss observations taken during the time of the field survey and processed using the Online Positioning User System (OPUS).

NOTES:

1. Average Road Travel Surface Widths: Paved Portion—16 Feet Wide, Gravel Portion 10 Feet Wide.
2. Topography And Existing Road Centerline Profile Shown Are Taken From LIDAR Mapping.

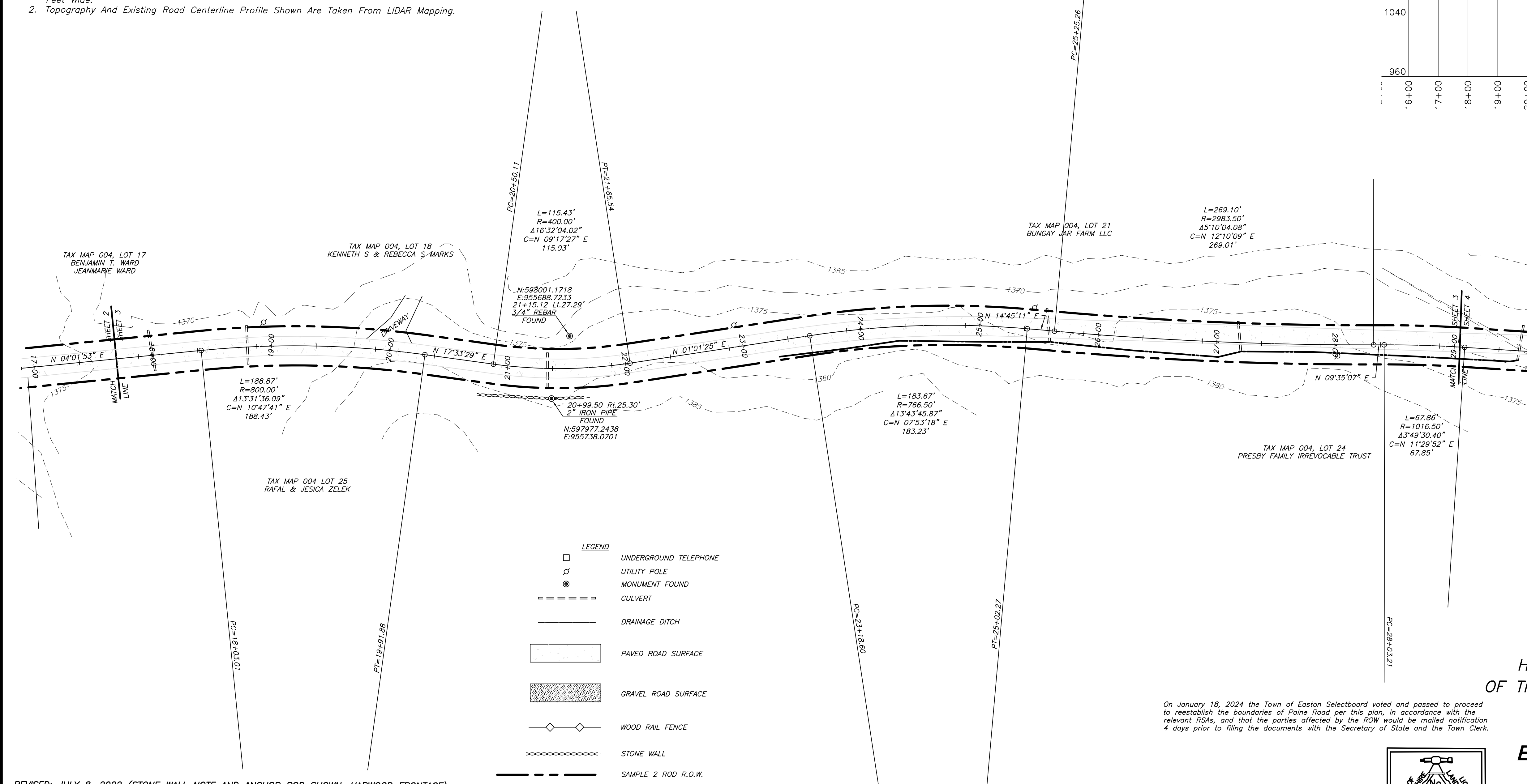

LEGEND

	UNDERGROUND TELEPHONE
	UTILITY POLE
	MONUMENT FOUND
	CULVERT
	DRAINAGE DITCH
	PAVED ROAD SURFACE
	GRAVEL ROAD SURFACE
	WOOD RAIL FENCE
	STONE WALL
	SAMPLE 2 ROD R.O.W.

REVISED: JULY 8, 2022 (STONE WALL NOTE AND ANCHOR ROD SHOWN, HARWOOD FRONTAGE)
SEPTEMBER 19, 2022 (DRIVEWAYS AND IRON PIPE)
OCTOBER 31, 2022 (PROPOSED 2 ROD R.O.W.)
AUGUST 20, 2023 (MONUMENTS FOUND JUNE 2, 2023)
NOVEMBER 15, 2023 (EDITS FOR LOCATION OF SAMPLE R.O.W.)
DECEMBER 1, 2023 (SPIKE FOUND AT STATION 44+66.06, REBAR FOUND AT STATION 49+55.76, USDA SIGNS NOTED)
FEBRUARY 1, 2024 (REVISED ABUTTERS, DATE OF SELECTBOARD VOTE, TITLE CHANGE)

On January 18, 2024 the Town of Easton Selectboard voted and passed to proceed to reestablish the boundaries of Paine Road per this plan, in accordance with the relevant RSAs, and that the parties affected by the ROW would be mailed notification 4 days prior to filing the documents with the Secretary of State and the Town Clerk.

**HIGHWAY BOUNDARY LINE PLAN
OF THE TOWN MAINTAINED PORTION OF
PAINE ROAD
IN THE TOWN OF
EASTON, NEW HAMPSHIRE**

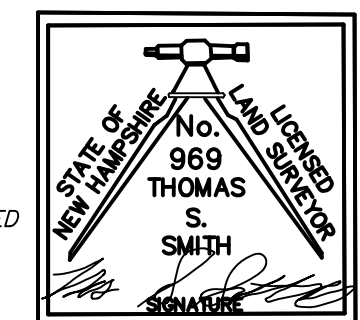

THOMAS S. SMITH, LICENSED LAND SURVEYOR
240 QUEBEC ROAD, LYMAN, N.H. 03585
MAY 2022

CONTOURS AND GRADE PROFILE SHOWN ARE DERIVED FROM LIDAR. CONTOURS SHOWN AT 5" INTERVALS

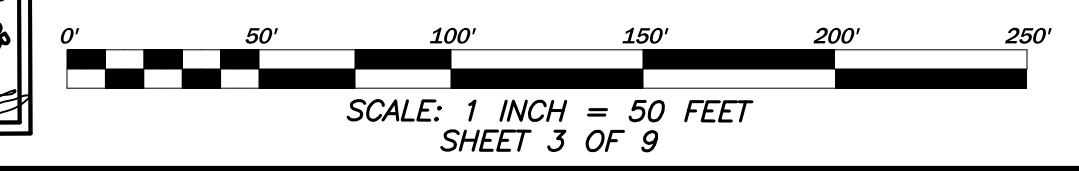

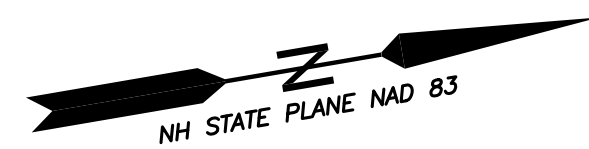

NEW HAMPSHIRE STATE PLANE
 COORDINATE SYSTEM NAD 83
 MAGNETIC DECLINATION: 14° 23' W
 CONVERGENCE ANGLE -0°05'29" TO GEODETIC NORTH
 OBSERVATION DATE: APRIL, 2022
 THE COMBINED SCALE FACTOR FOR THE PROJECT IS 0.99989937

The Basis of Bearing is Grid. The Horizontal Datum is on the New Hampshire State Plane
 Coordinate System NAD83 (2011). The Datum was derived from a static gnss observations taken
 during the time of the field survey and processed using the Online Positioning User System
 (OPUS).

NOTES:

1. Average Road Travel Surface Widths: Paved Portion-16 Feet Wide, Gravel Portion 10 Feet Wide.
2. Topography And Existing Road Centerline Profile Shown Are Taken From LIDAR Mapping.

EXISTING CENTERLINE GRADE PROFILE

SCALE: HORIZONTAL - 1 INCH = 200 FEET
 VERTICAL - 1 INCH = 80 FEET

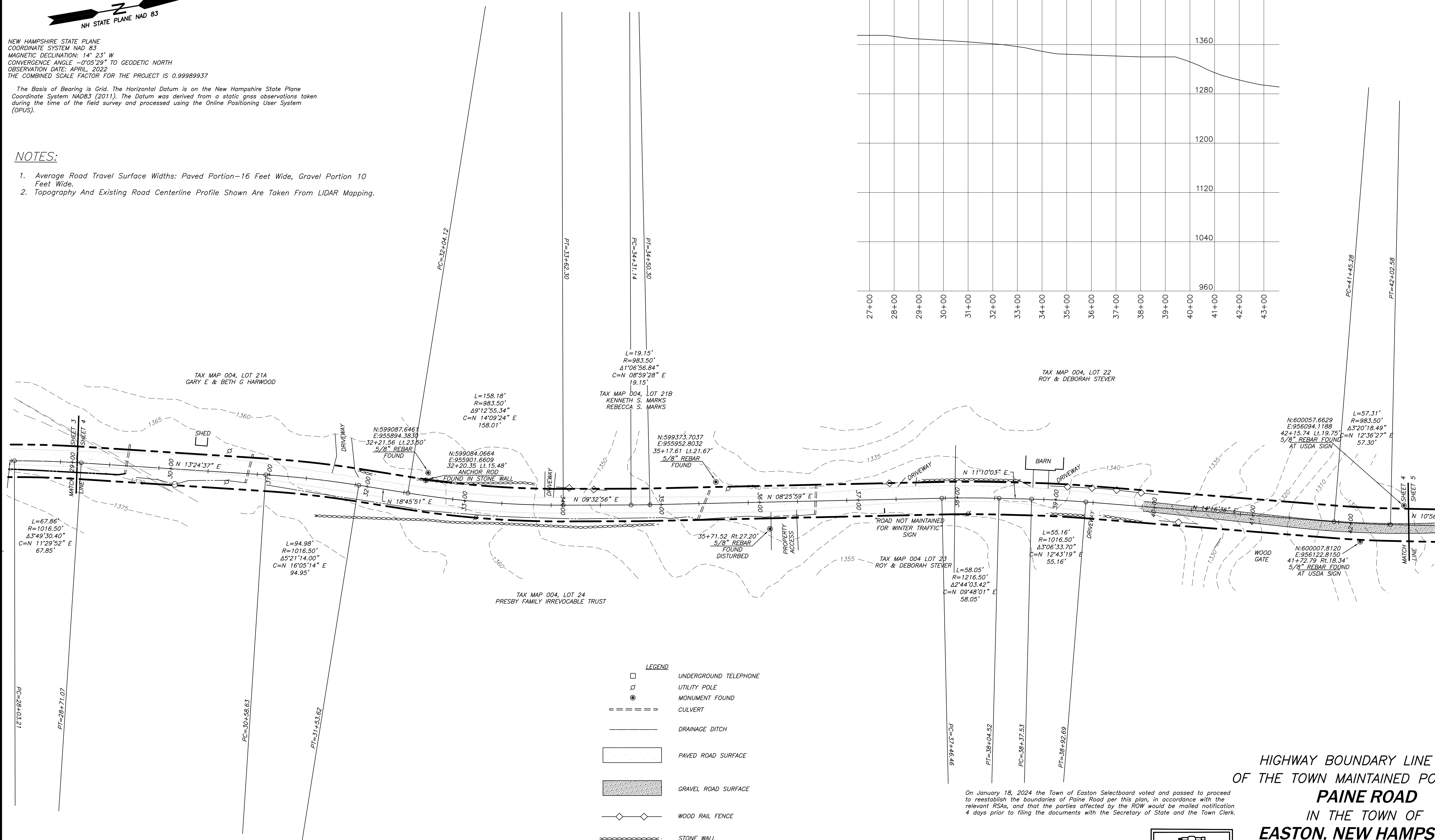
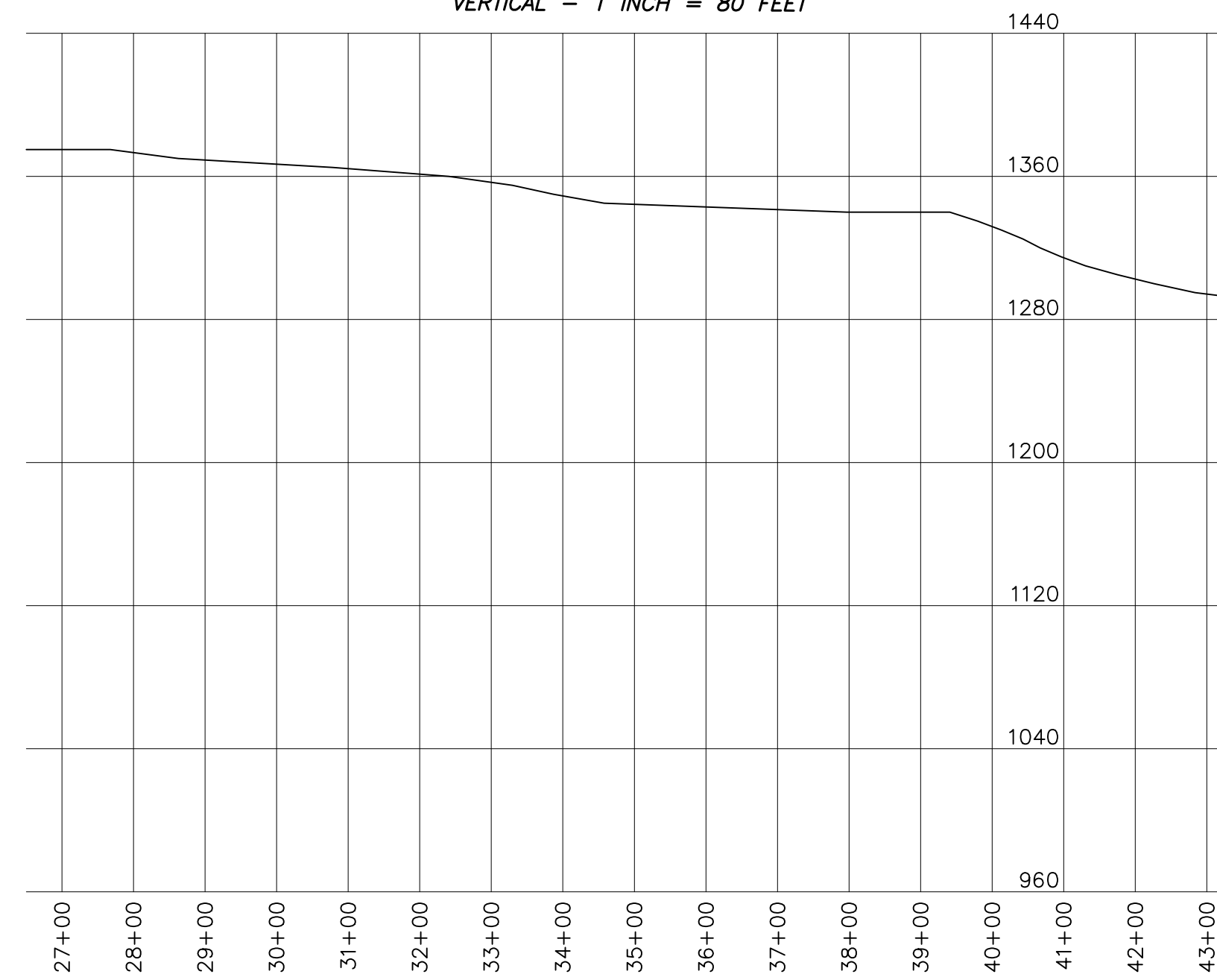

REVISED: JULY 8, 2022 (STONE WALL NOTE AND ANCHOR ROD SHOWN, HARWOOD FRONTAGE)
 SEPTEMBER 19, 2022 (DRIVEWAYS AND IRON PIPE)
 AUGUST 20, 2023 (MONUMENTS FOUND JUNE 2, 2023) OCTOBER 31, 2022 (PROPOSED 2 ROD R.O.W.)
 NOVEMBER 15, 2023 (EDITS FOR LOCATION OF SAMPLE R.O.W.)
 DECEMBER 1, 2023 (SPIKE FOUND AT STATION 44+66.06, REBAR FOUND AT STATION 49+55.76, USDA SIGNS NOTED)
 FEBRUARY 1, 2024 (REVISED ABUTTERS, DATE OF SELECTBOARD VOTE, TITLE CHANGE)

On January 18, 2024 the Town of Easton Selectboard voted and passed to proceed to
 reestablish the boundaries of Paine Road per this plan, in accordance with the
 relevant RSAs, and that the parties affected by the ROW would be mailed notification
 4 days prior to filing the documents with the Secretary of State and the Town Clerk.

**HIGHWAY BOUNDARY LINE PLAN
 OF THE TOWN MAINTAINED PORTION OF
 PAINE ROAD
 IN THE TOWN OF
 EASTON, NEW HAMPSHIRE**

THOMAS S. SMITH, LICENSED LAND SURVEYOR
 240 QUEBEC ROAD, LYMAN, N.H. 03585
 MAY 2022

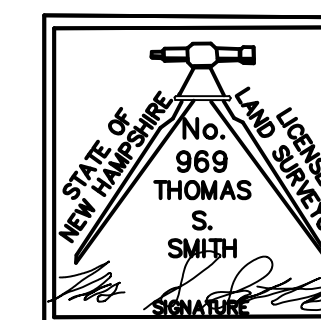

CONTOURS AND GRADE PROFILE SHOWN ARE DERIVED
 FROM LIDAR. CONTOURS SHOWN AT 5' INTERVALS

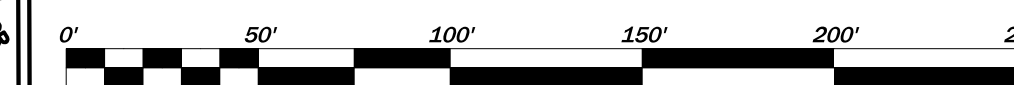

SCALE: 1 INCH = 50 FEET
 SHEET 4 OF 9

EXISTING CENTERLINE GRADE PROFILE

SCALE: HORIZONTAL - 1 INCH = 200 FEET
VERTICAL - 1 INCH = 80 FEET

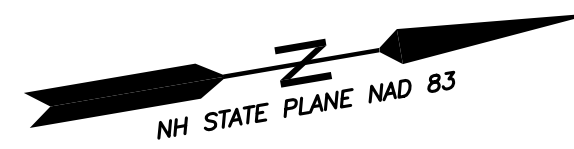
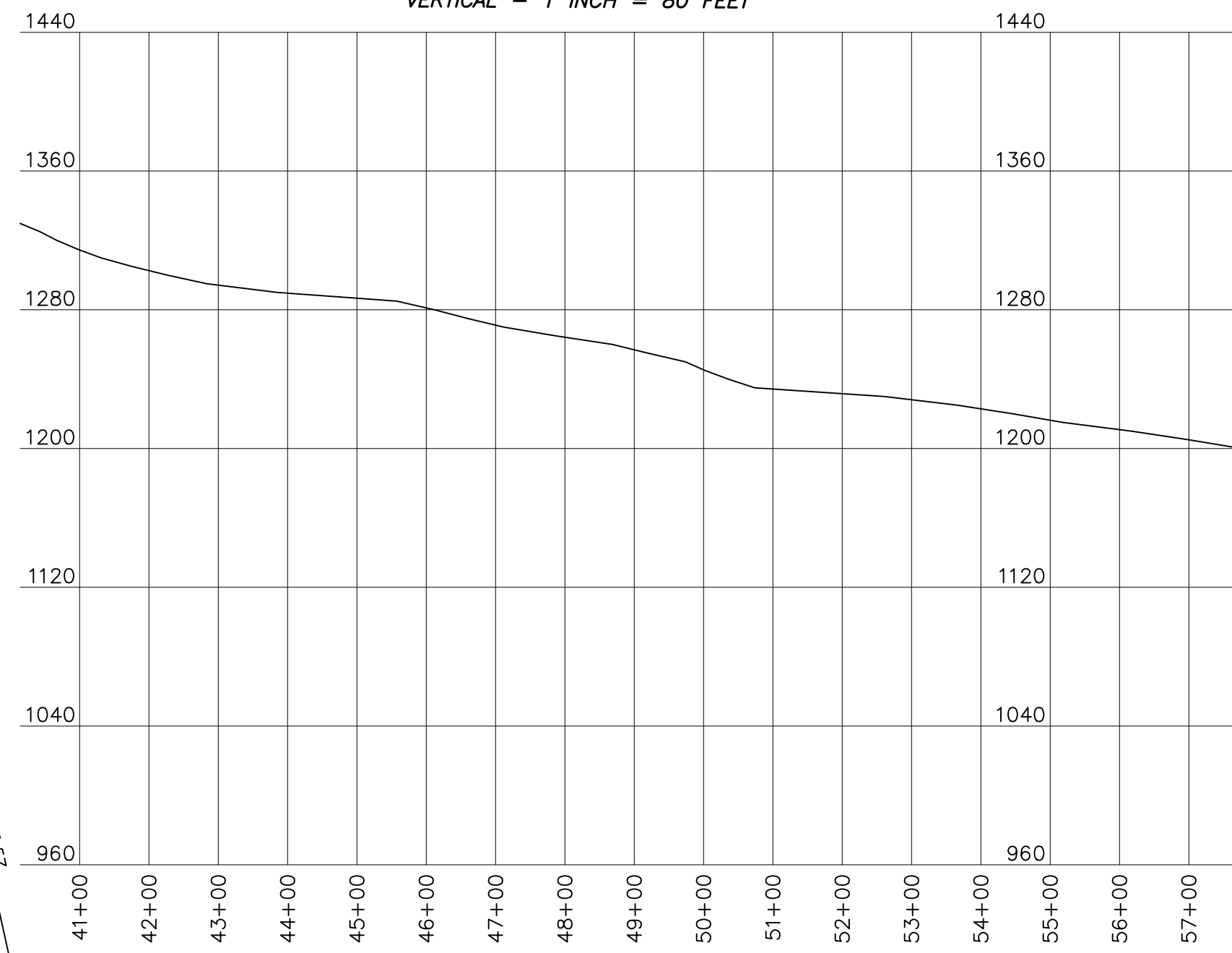

NEW HAMPSHIRE STATE PLANE
COORDINATE SYSTEM NAD 83
MAGNETIC DECLINATION: 14° 23' W
CONVERGENCE ANGLE -0°05'29" TO GEODETIC NORTH
OBSERVATION DATE: APRIL, 2022
THE COMBINED SCALE FACTOR FOR THE PROJECT IS 0.99989937

The Basis of Bearing is Grid. The Horizontal Datum is on the New Hampshire State Plane Coordinate System NAD83 (2011). The Datum was derived from a static gnss observations taken during the time of the field survey and processed using the Online Positioning User System (OPUS).

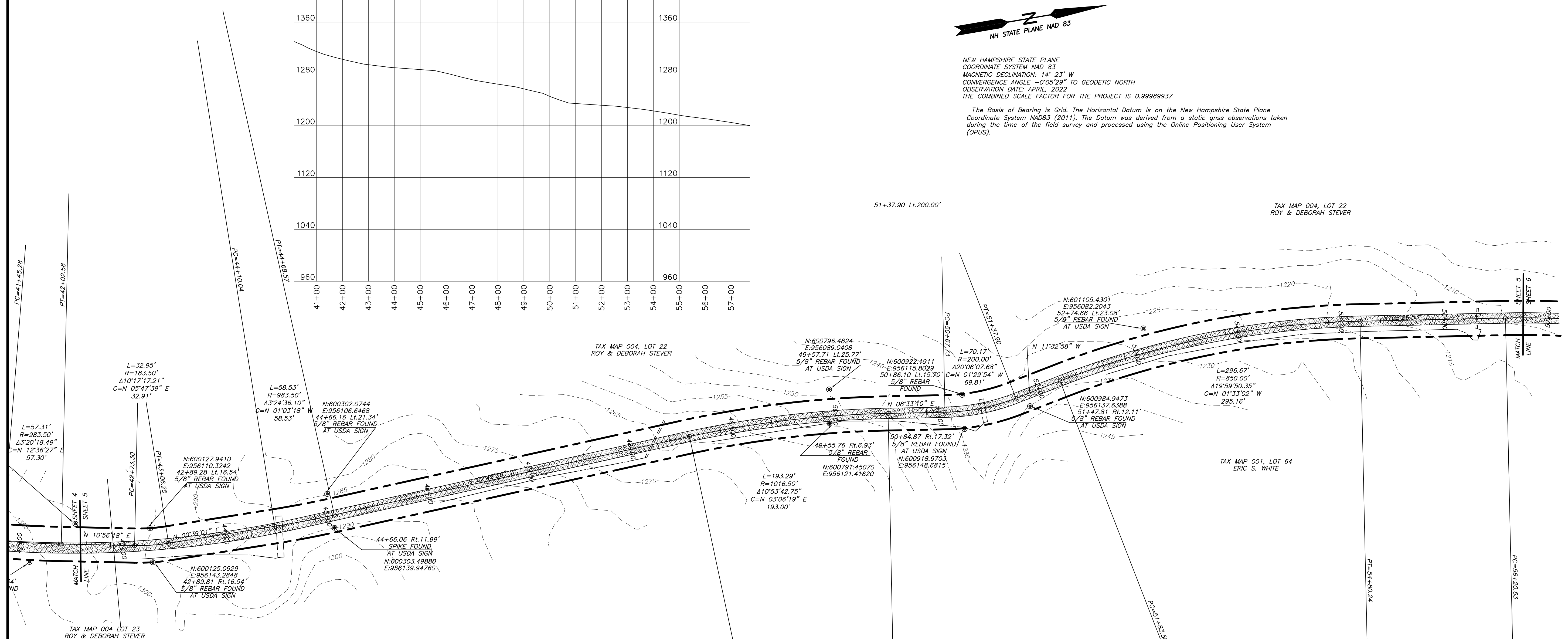

LEGEND

	UNDERGROUND TELEPHONE
	UTILITY POLE
	MONUMENT FOUND
	CULVERT
	DRAINAGE DITCH
	PAVED ROAD SURFACE
	GRAVEL ROAD SURFACE
	WOOD RAIL FENCE
	STONE WALL
	SAMPLE 2 ROD R.O.W.

NOTES:

1. Average Road Travel Surface Widths: Paved Portion—16 Feet Wide, Gravel Portion 10 Feet Wide.
2. Topography And Existing Road Centerline Profile Shown Are Taken From LIDAR Mapping.

REVISED: JULY 8, 2022 (STONE WALL NOTE AND ANCHOR ROD SHOWN, HARWOOD FRONTAGE)
SEPTEMBER 19, 2022 (DRIVEWAYS AND IRON PIPE) OCTOBER 31, 2022 (PROPOSED 2 ROD R.O.W.)
AUGUST 20, 2023 (MONUMENTS FOUND JUNE 2, 2023) NOVEMBER 15, 2023 (EDITS FOR LOCATION OF SAMPLE R.O.W.)
DECEMBER 1, 2023 (SPIKE FOUND AT STATION 44+66.06, REBAR FOUND AT STATION 49+55.76, USDA SIGNS NOTED)
FEBRUARY 1, 2024 (REVISED ABUTTERS, DATE OF SELECTBOARD VOTE, TITLE CHANGE)

On January 18, 2024 the Town of Easton Selectboard voted and passed to proceed to reestablish the boundaries of Paine Road per this plan, in accordance with the relevant RSAs, and that the parties affected by the ROW would be mailed notification 4 days prior to filing the documents with the Secretary of State and the Town Clerk.

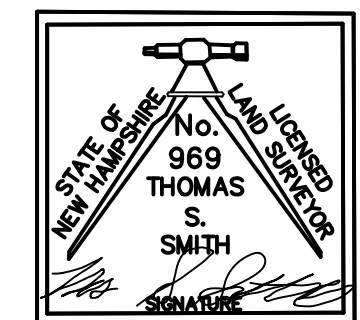

**HIGHWAY BOUNDARY LINE PLAN
OF THE TOWN MAINTAINED PORTION OF
PAINE ROAD
IN THE TOWN OF
EASTON, NEW HAMPSHIRE**

THOMAS S. SMITH, LICENSED LAND SURVEYOR
240 QUEBEC ROAD, LYMAN, N.H. 03585
MAY 2022

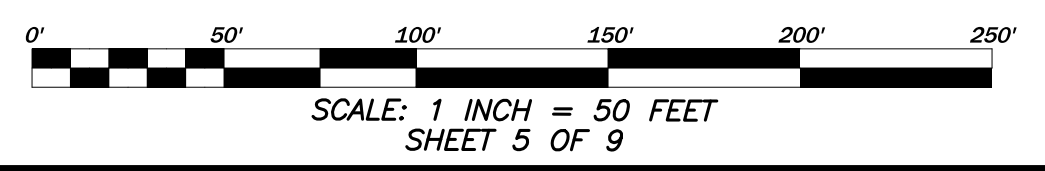

CONTOURS AND GRADE PROFILE SHOWN ARE DERIVED FROM LIDAR. CONTOURS SHOWN AT 5' INTERVALS

EXISTING CENTERLINE GRADE PROFILE

SCALE: HORIZONTAL - 1 INCH = 200 FEET
VERTICAL - 1 INCH = 80 FEET

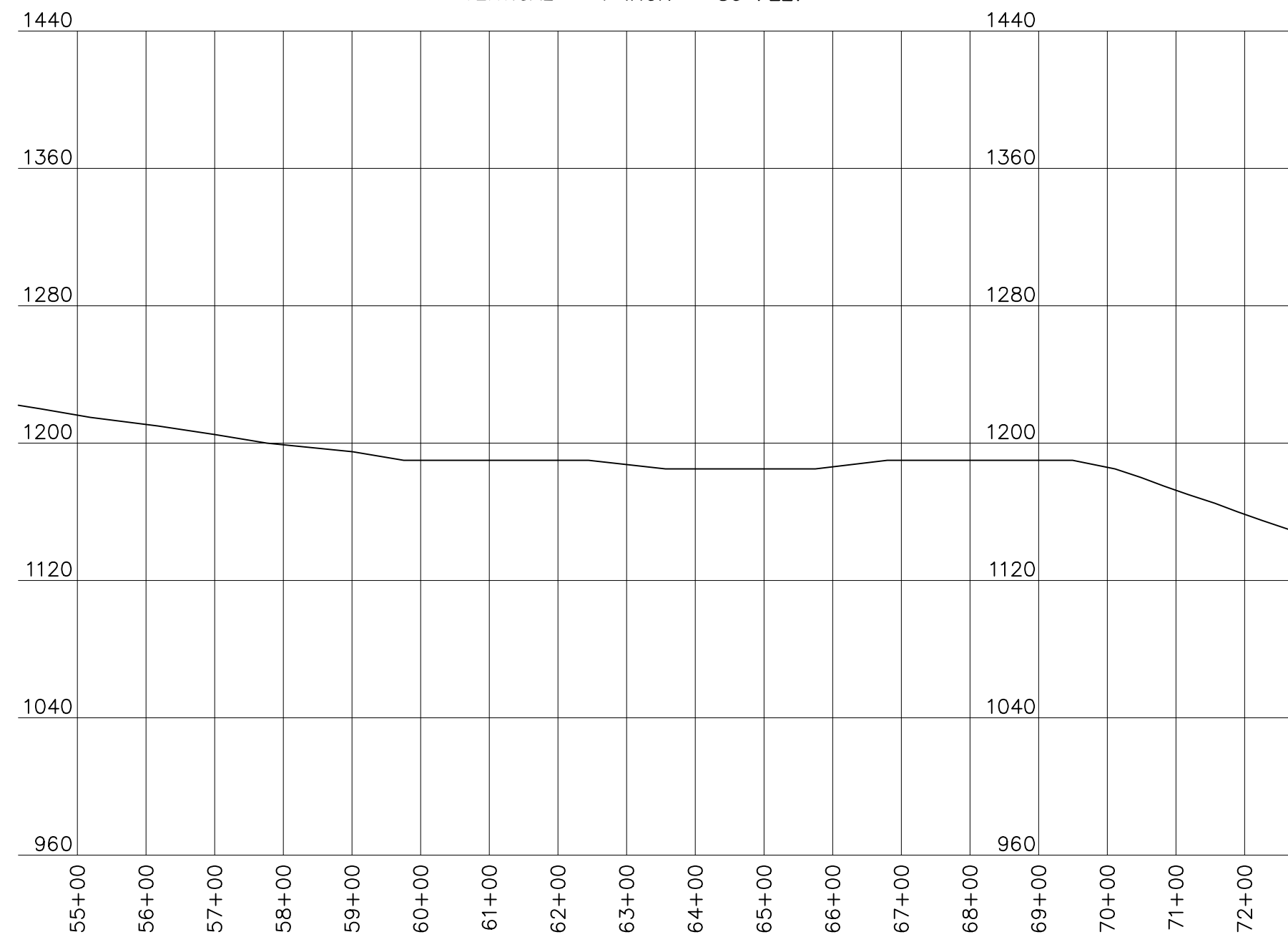

NEW HAMPSHIRE STATE PLANE
COORDINATE SYSTEM NAD 83
MAGNETIC DECLINATION: 14° 23' W
CONVERGENCE ANGLE -0°05'29" TO GEODETIC NORTH
OBSERVATION DATE: APRIL, 2022
THE COMBINED SCALE FACTOR FOR THE PROJECT IS 0.99989937

The Basis of Bearing is Grid. The Horizontal Datum is on the New Hampshire State Plane Coordinate System NAD83 (2011). The Datum was derived from a static gnss observations taken during the time of the field survey and processed using the Online Positioning User System (OPUS).

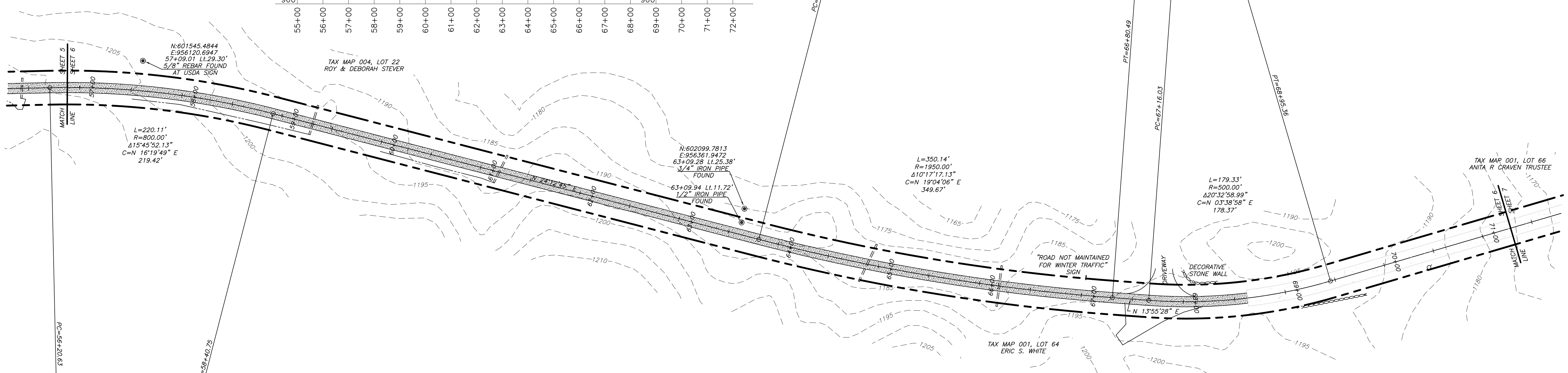

- LEGEND**
- UNDERGROUND TELEPHONE
 - UTILITY POLE
 - MONUMENT FOUND
 - CULVERT
 - DRAINAGE DITCH
 - PAVED ROAD SURFACE
 - GRAVEL ROAD SURFACE
 - WOOD RAIL FENCE
 - STONE WALL
 - SAMPLE 2 ROD R.O.W.

NOTES:

1. Average Road Travel Surface Widths: Paved Portion—16 Feet Wide, Gravel Portion 10 Feet Wide.
2. Topography And Existing Road Centerline Profile Shown Are Taken From LIDAR Mapping.

REVISED: JULY 8, 2022 (STONE WALL NOTE AND ANCHOR ROD SHOWN, HARWOOD FRONTAGE)
SEPTEMBER 19, 2022 (DRIVEWAYS AND IRON PIPE) OCTOBER 31, 2022 (PROPOSED 2 ROD R.O.W.)
AUGUST 20, 2023 (MONUMENTS FOUND JUNE 2, 2023) NOVEMBER 15, 2023 (EDITS FOR LOCATION OF SAMPLE R.O.W.)
DECEMBER 1, 2023 (SPIKE FOUND AT STATION 44+66.06, REBAR FOUND AT STATION 49+55.76, USDA SIGNS NOTED)
FEBRUARY 1, 2024 (REVISED ABUTTERS, DATE OF SELECTBOARD VOTE, TITLE CHANGE)

On January 18, 2024 the Town of Easton Selectboard voted and passed to proceed to reestablish the boundaries of Paine Road per this plan, in accordance with the relevant RSAs, and that the parties affected by the ROW would be mailed notification 4 days prior to filing the documents with the Secretary of State and the Town Clerk.

**HIGHWAY BOUNDARY LINE PLAN
OF THE TOWN MAINTAINED PORTION OF
PAINE ROAD
IN THE TOWN OF
EASTON, NEW HAMPSHIRE**

THOMAS S. SMITH, LICENSED LAND SURVEYOR
240 QUEBEC ROAD, LYMAN, N.H. 03585
MAY 2022

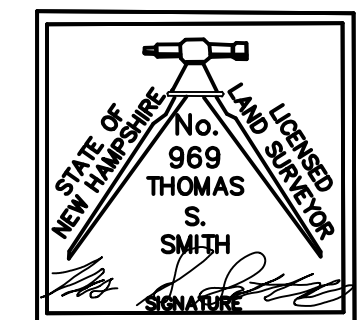

CONTOURS AND GRADE PROFILE SHOWN ARE DERIVED FROM LIDAR. CONTOURS SHOWN AT 5' INTERVALS

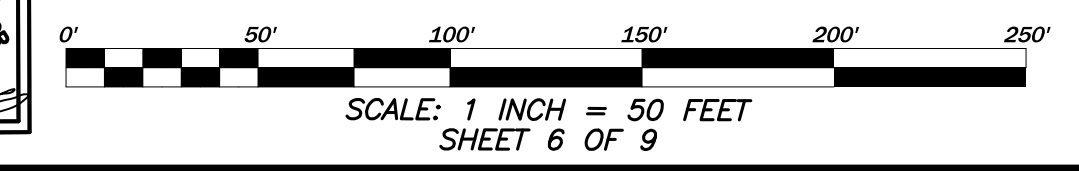

EXISTING CENTERLINE GRADE PROFILE

SCALE: HORIZONTAL - 1 INCH = 200 FEET
 VERTICAL - 1 INCH = 80 FEET

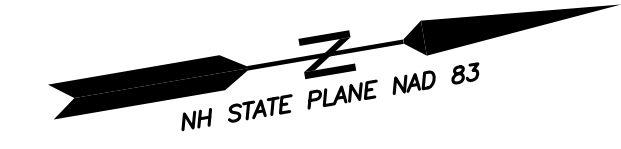
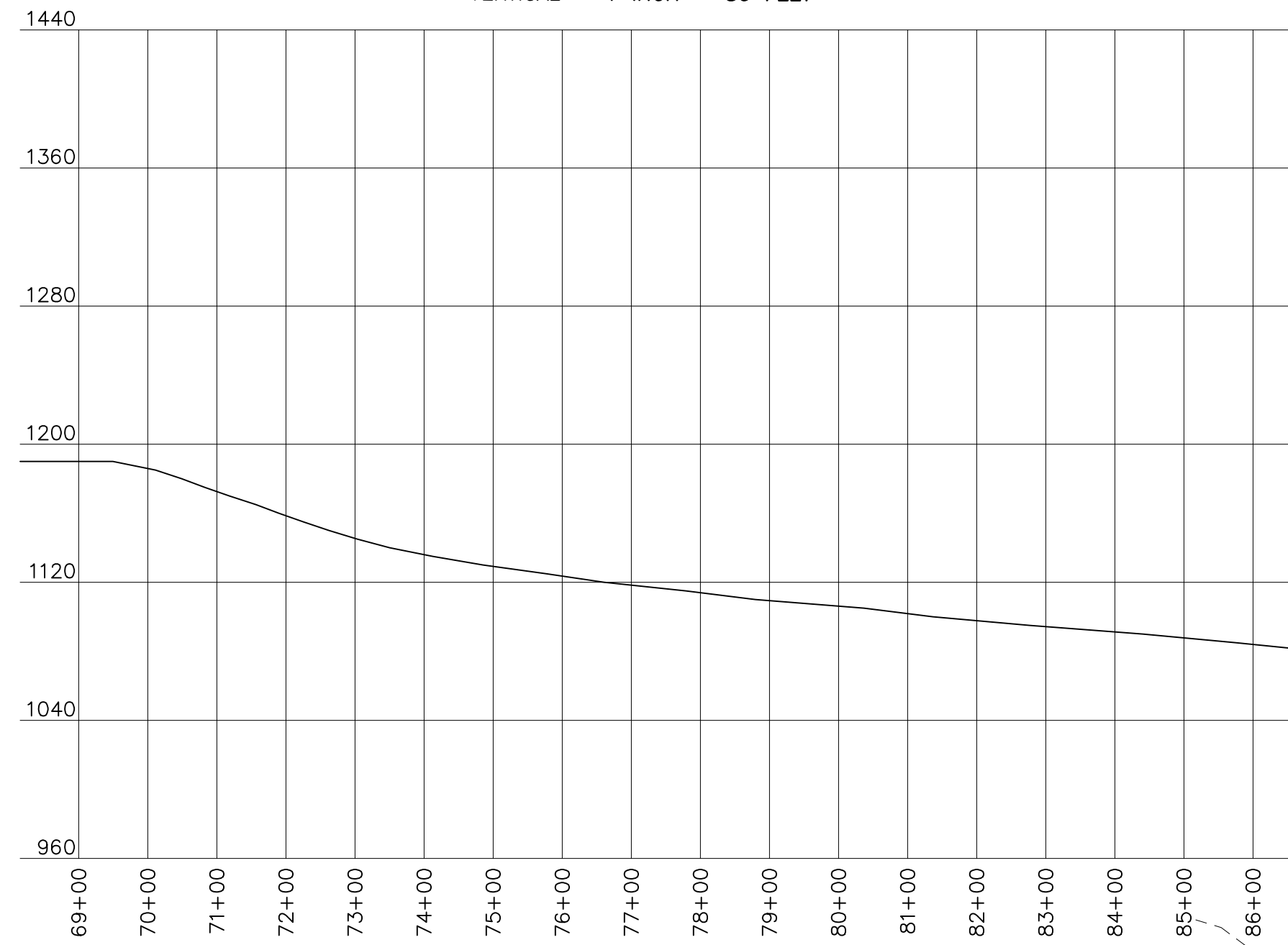

NEW HAMPSHIRE STATE PLANE
 COORDINATE SYSTEM NAD 83
 MAGNETIC DECLINATION: 14° 23' W
 CONVERGENCE ANGLE -0°05'29" TO GEODETIC NORTH
 OBSERVATION DATE: APRIL, 2022
 THE COMBINED SCALE FACTOR FOR THE PROJECT IS 0.99989937

The Basis of Bearing is Grid. The Horizontal Datum is on the New Hampshire State Plane Coordinate System NAD83 (2011). The Datum was derived from a static gnss observations taken during the time of the field survey and processed using the Online Positioning User System (OPUS).

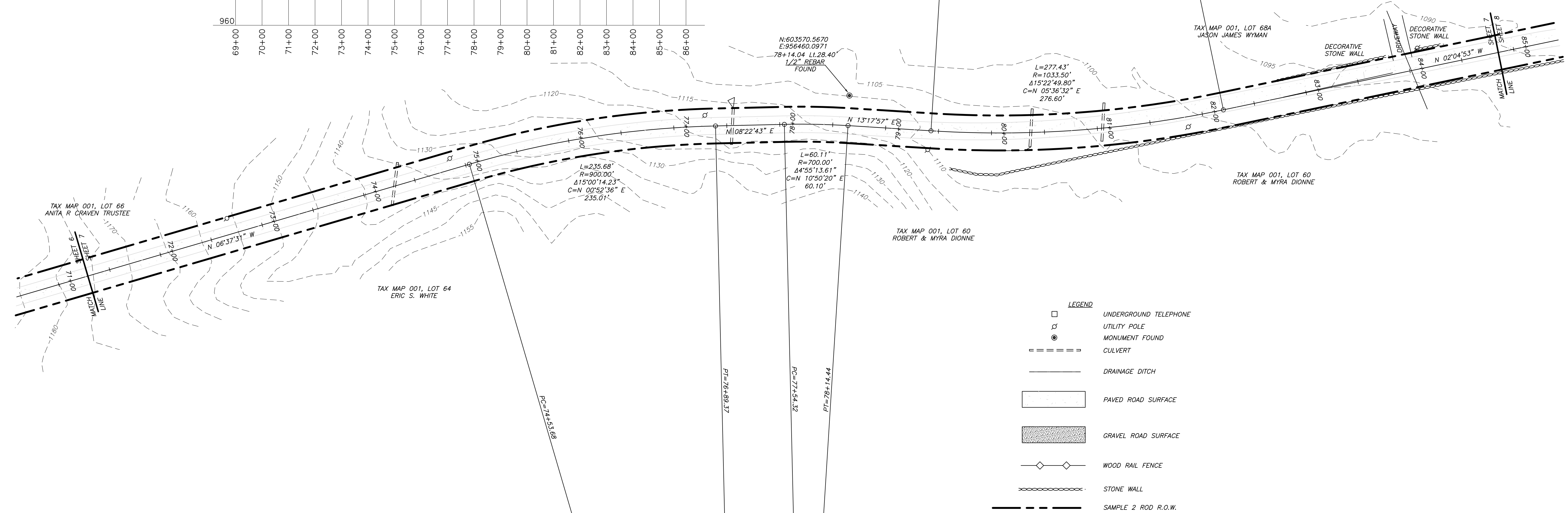

- LEGEND**
- UNDERGROUND TELEPHONE
 - ⊕ UTILITY POLE
 - MONUMENT FOUND
 - CULVERT
 - DRAINAGE DITCH
 - ▨ PAVED ROAD SURFACE
 - ▩ GRAVEL ROAD SURFACE
 - ◇ WOOD RAIL FENCE
 - ⋯ STONE WALL
 - SAMPLE 2 ROD R.O.W.

NOTES:

1. Average Road Travel Surface Widths: Paved Portion—16 Feet Wide, Gravel Portion 10 Feet Wide.
2. Topography And Existing Road Centerline Profile Shown Are Taken From LIDAR Mapping.

REVISED: JULY 8, 2022 (STONE WALL NOTE AND ANCHOR ROD SHOWN, HARWOOD FRONTAGE)
 SEPTEMBER 19, 2022 (DRIVEWAYS AND IRON PIPE)
 OCTOBER 31, 2022 (PROPOSED 2 ROD R.O.W.)
 AUGUST 20, 2023 (MONUMENTS FOUND JUNE 2, 2023)
 NOVEMBER 15, 2023 (EDITS FOR LOCATION OF SAMPLE R.O.W.)
 DECEMBER 1, 2023 (SPIKE FOUND AT STATION 44+66.06, REBAR FOUND AT STATION 49+55.76, USDA SIGNS NOTED)
 FEBRUARY 1, 2024 (REVISED ABUTTERS, DATE OF SELECTBOARD VOTE, TITLE CHANGE)

On January 18, 2024 the Town of Easton Selectboard voted and passed to proceed to reestablish the boundaries of Paine Road per this plan, in accordance with the relevant RSAs, and that the parties affected by the ROW would be mailed notification 4 days prior to filing the documents with the Secretary of State and the Town Clerk.

**HIGHWAY BOUNDARY LINE PLAN
 OF THE TOWN MAINTAINED PORTION OF
 PAINE ROAD
 IN THE TOWN OF
 EASTON, NEW HAMPSHIRE**

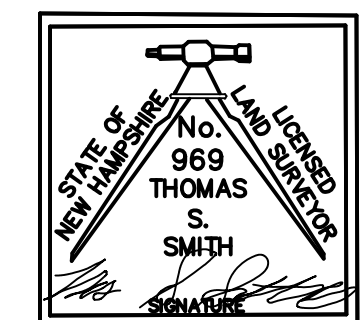

THOMAS S. SMITH, LICENSED LAND SURVEYOR
 240 QUEBEC ROAD, LYMAN, N.H. 03585
 MAY 2022

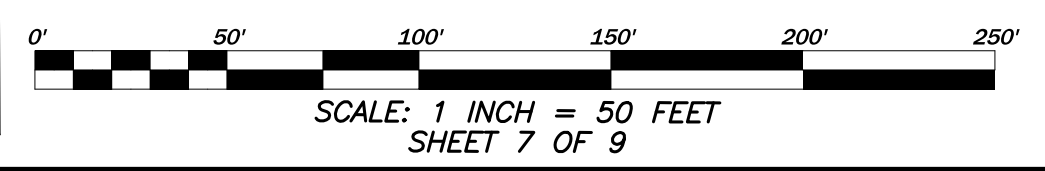

CONTOURS AND GRADE PROFILE SHOWN ARE DERIVED FROM LIDAR. CONTOURS SHOWN AT 5' INTERVALS

EXISTING CENTERLINE GRADE PROFILE

SCALE: HORIZONTAL - 1 INCH = 200 FEET
VERTICAL - 1 INCH = 80 FEET

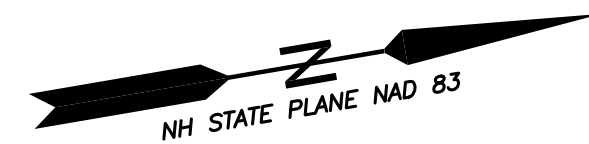
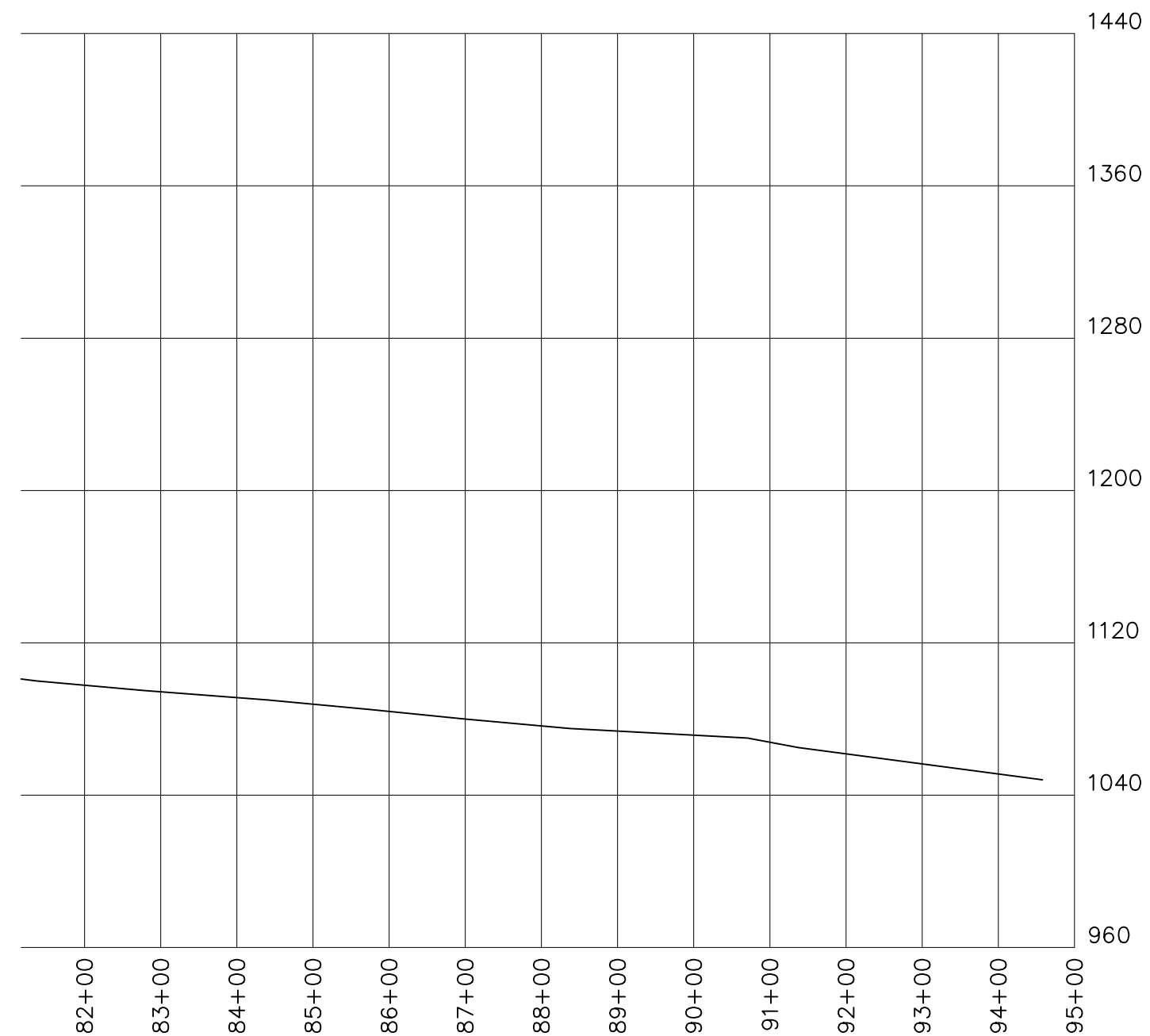

NEW HAMPSHIRE STATE PLANE
COORDINATE SYSTEM NAD 83
MAGNETIC DECLINATION: 14° 23' W
CONVERGENCE ANGLE -0°05'29" TO GEODETIC NORTH
OBSERVATION DATE: APRIL, 2022
THE COMBINED SCALE FACTOR FOR THE PROJECT IS 0.99989937

The Basis of Bearing is Grid. The Horizontal Datum is on the New Hampshire State Plane Coordinate System NAD83 (2011). The Datum was derived from a static gnss observations taken during the time of the field survey and processed using the Online Positioning User System (OPUS).

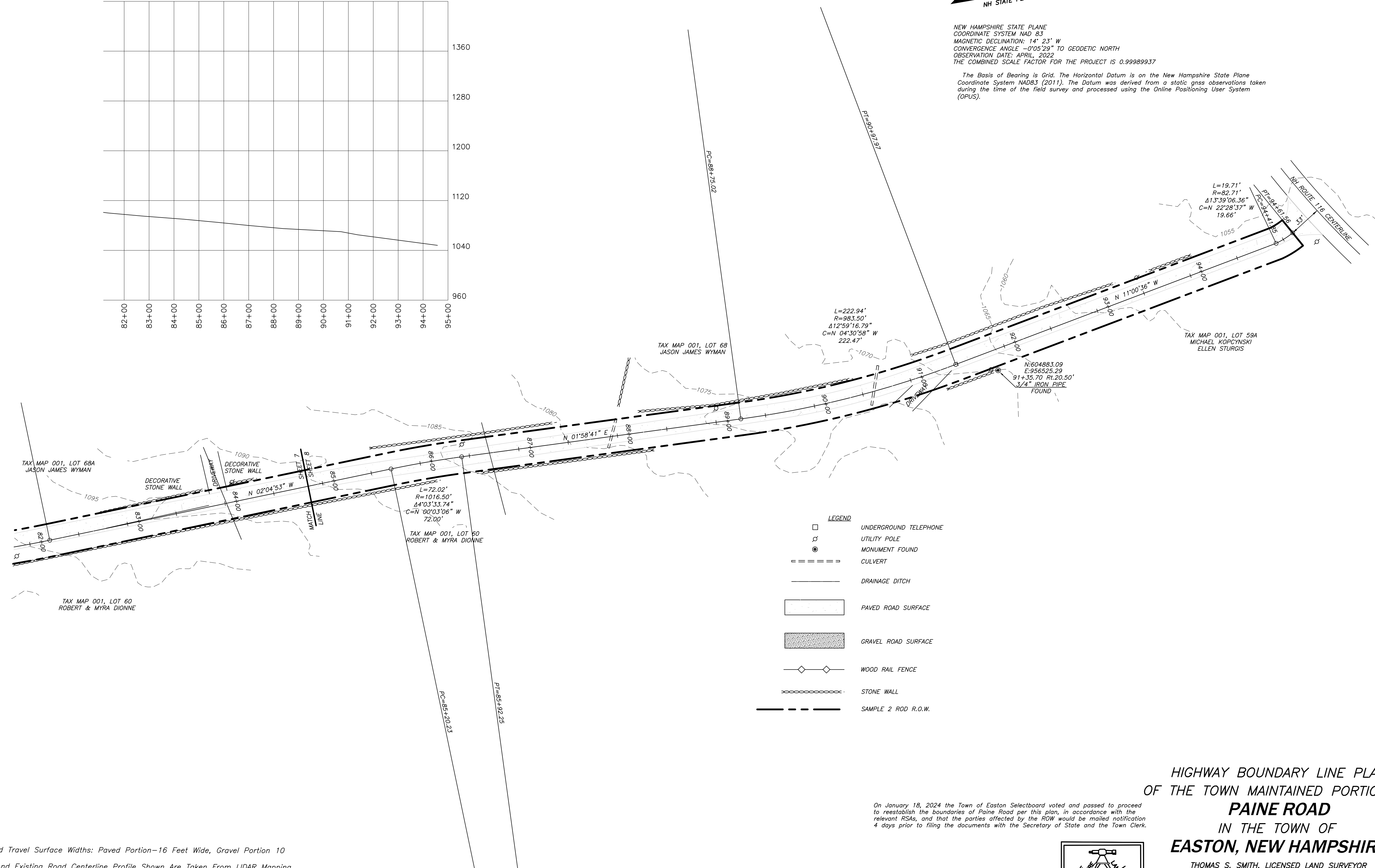

LEGEND

	UNDERGROUND TELEPHONE
	UTILITY POLE
	MONUMENT FOUND
	CULVERT
	DRAINAGE DITCH
	PAVED ROAD SURFACE
	GRAVEL ROAD SURFACE
	WOOD RAIL FENCE
	STONE WALL
	SAMPLE 2 ROD R.O.W.

NOTES:

1. Average Road Travel Surface Widths: Paved Portion-16 Feet Wide, Gravel Portion 10 Feet Wide.
2. Topography And Existing Road Centerline Profile Shown Are Taken From LIDAR Mapping.

REVISED: JULY 8, 2022 (STONE WALL NOTE AND ANCHOR ROD SHOWN, HARWOOD FRONTAGE)
 SEPTEMBER 19, 2022 (DRIVEWAYS AND IRON PIPE) OCTOBER 31, 2022 (PROPOSED 2 ROD R.O.W.)
 AUGUST 20, 2023 (MONUMENTS FOUND JUNE 2, 2023,) NOVEMBER 15, 2023 (EDITS FOR LOCATION OF SAMPLE R.O.W.)
 DECEMBER 1, 2023 (SPIKE FOUND AT STATION 44+66.06, REBAR FOUND AT STATION 49+55.76, USDA SIGNS NOTED)
 FEBRUARY 1, 2024 (REVISED ABUTTERS, DATE OF SELECTBOARD VOTE, TITLE CHANGE)

On January 18, 2024 the Town of Easton Selectboard voted and passed to proceed to reestablish the boundaries of Paine Road per this plan, in accordance with the relevant RSAs, and that the parties affected by the ROW would be mailed notification 4 days prior to filing the documents with the Secretary of State and the Town Clerk.

**HIGHWAY BOUNDARY LINE PLAN
OF THE TOWN MAINTAINED PORTION OF
PAINE ROAD
IN THE TOWN OF
EASTON, NEW HAMPSHIRE**

THOMAS S. SMITH, LICENSED LAND SURVEYOR
240 QUEBEC ROAD, LYMAN, N.H. 03585
MAY 2022

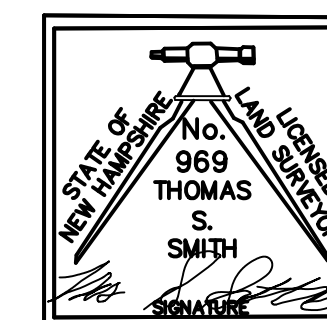

CONTOURS AND GRADE PROFILE SHOWN ARE DERIVED FROM LIDAR. CONTOURS SHOWN AT 5' INTERVALS



SCALE: 1 INCH = 50 FEET
SHEET 8 OF 9

EXISTING CENTERLINE GRADE PROFILE

SCALE: HORIZONTAL - 1 INCH = 400 FEET
VERTICAL - 1 INCH = 80 FEET

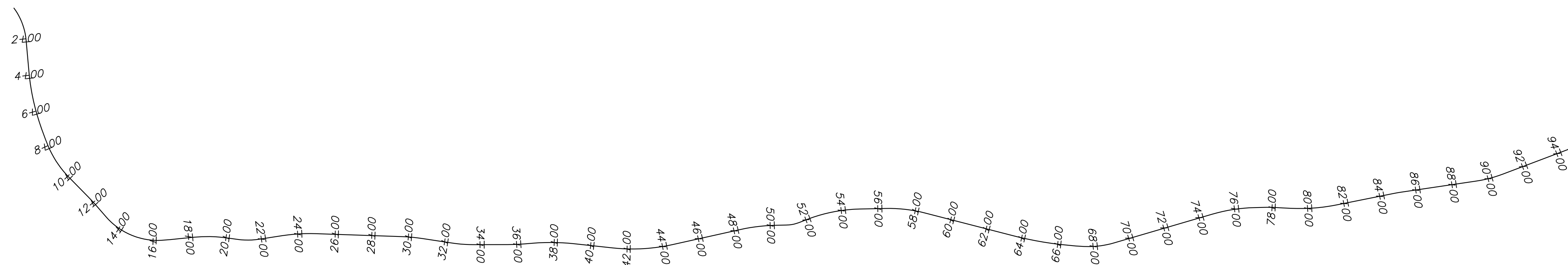

EXISTING CENTERLINE
1 INCH = 400 FEET

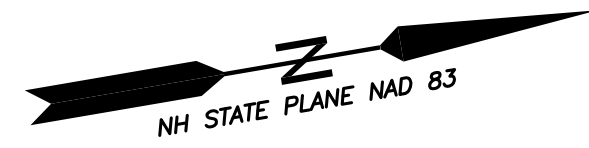

NEW HAMPSHIRE STATE PLANE
COORDINATE SYSTEM NAD 83
MAGNETIC DECLINATION: 14' 23' W
CONVERGENCE ANGLE -0°05'29" TO GEODETIC NORTH
OBSERVATION DATE: APRIL, 2022
THE COMBINED SCALE FACTOR FOR THE PROJECT IS 0.99989937

The Basis of Bearing is Grid. The Horizontal Datum is on the New Hampshire State Plane Coordinate System NAD83 (2011). The Datum was derived from a static gnss observations taken during the time of the field survey and processed using the Online Positioning User System (OPUS).

NOTES:

1. Average Road Travel Surface Widths: Paved Portion-16 Feet Wide, Gravel Portion 10 Feet Wide.
2. Topography And Existing Road Centerline Profile Shown Are Taken From LIDAR Mapping.

REVISED: JULY 8, 2022 (STONE WALL NOTE AND ANCHOR ROD SHOWN, HARWOOD FRONTAGE)
SEPTEMBER 19, 2022 (DRIVEWAYS AND IRON PIPE)
OCTOBER 31, 2022 (PROPOSED 2 ROD R.O.W.)
AUGUST 20, 2023 (MONUMENTS FOUND JUNE 2, 2023)
NOVEMBER 15, 2023 (EDITS FOR LOCATION OF SAMPLE R.O.W.)
DECEMBER 1, 2023 (SPIKE FOUND AT STATION 44+66.06, REBAR FOUND AT STATION 49+55.76, USDA SIGNS NOTED)
FEBRUARY 1, 2024 (REVISED ABUTTERS, DATE OF SELECTBOARD VOTE, TITLE CHANGE)

GRADE PROFILE SHOWN IS DERIVED FROM LIDAR.

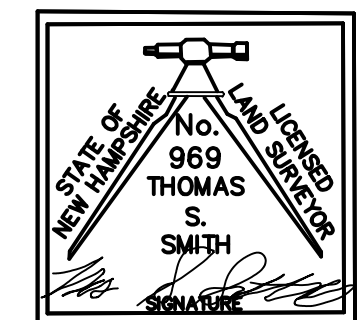

HIGHWAY BOUNDARY LINE PLAN
OF THE TOWN MAINTAINED PORTION OF
PAINE ROAD
IN THE TOWN OF
EASTON, NEW HAMPSHIRE

THOMAS S. SMITH, LICENSED LAND SURVEYOR
240 QUEBEC ROAD, LYMAN, N.H. 03585
MAY 2022



SCALE: 1 INCH = 50 FEET
SHEET 9 OF 9